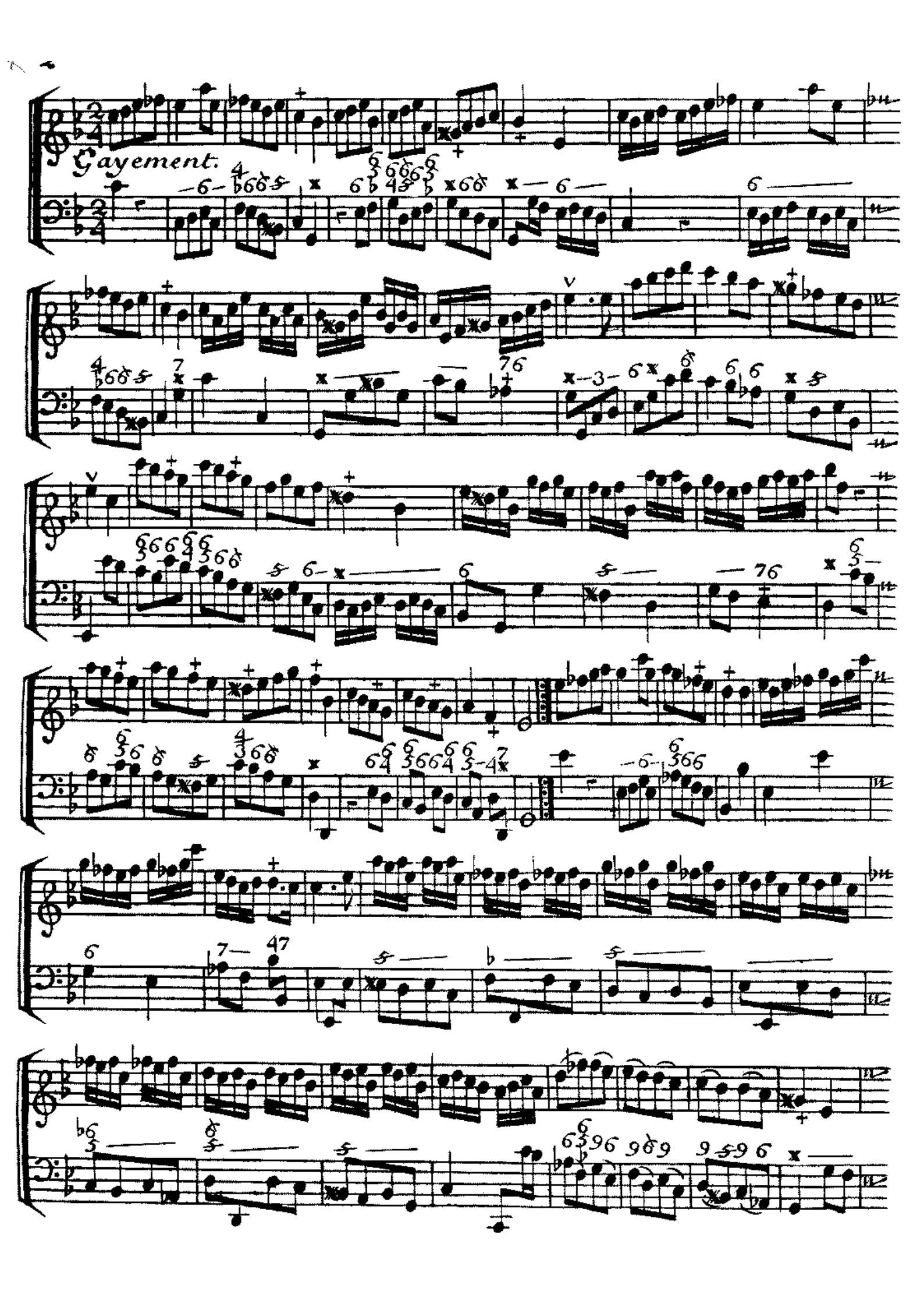
Gayement.